

KEY PLAN  
(NOT TO SCALE)

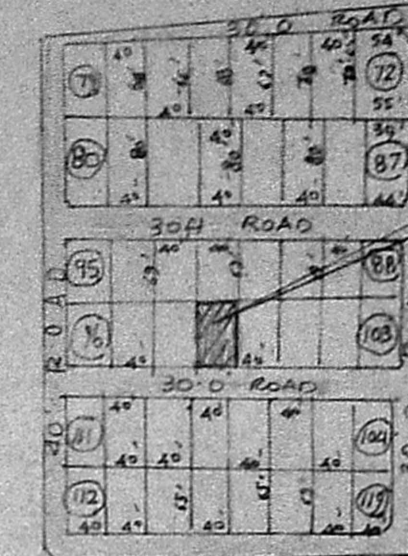

P  
22-12-89  
DL

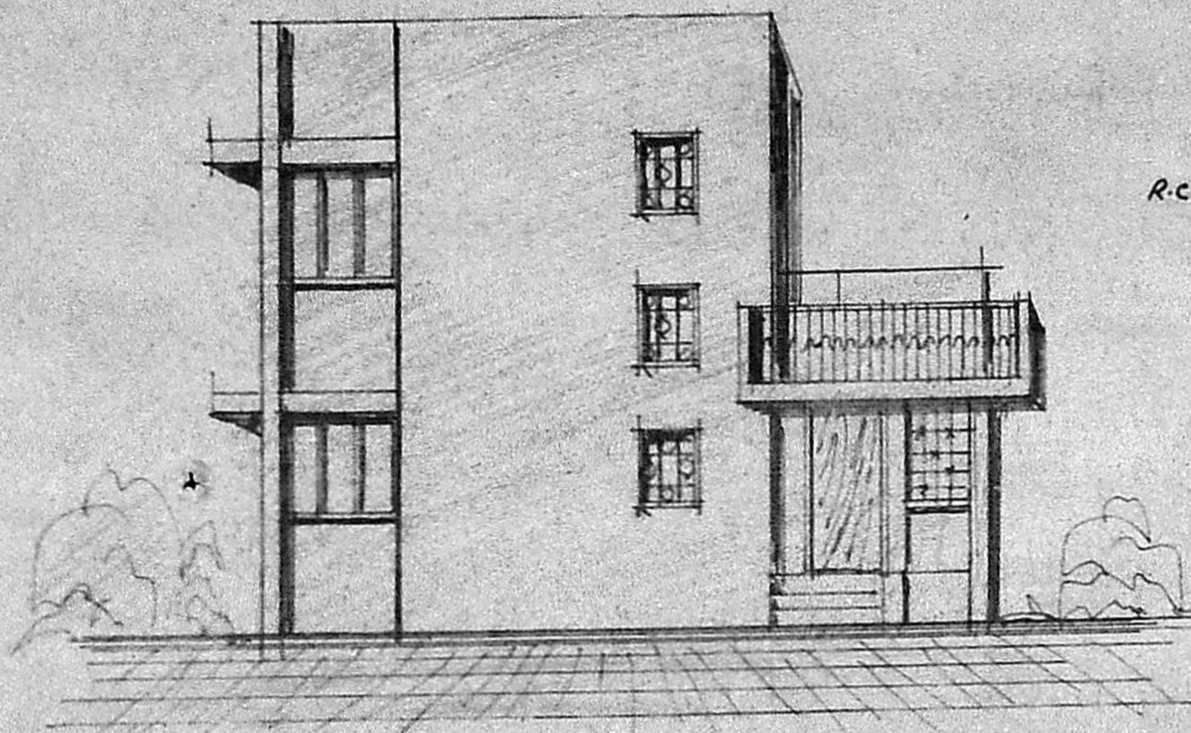

FRONT ELEVATION

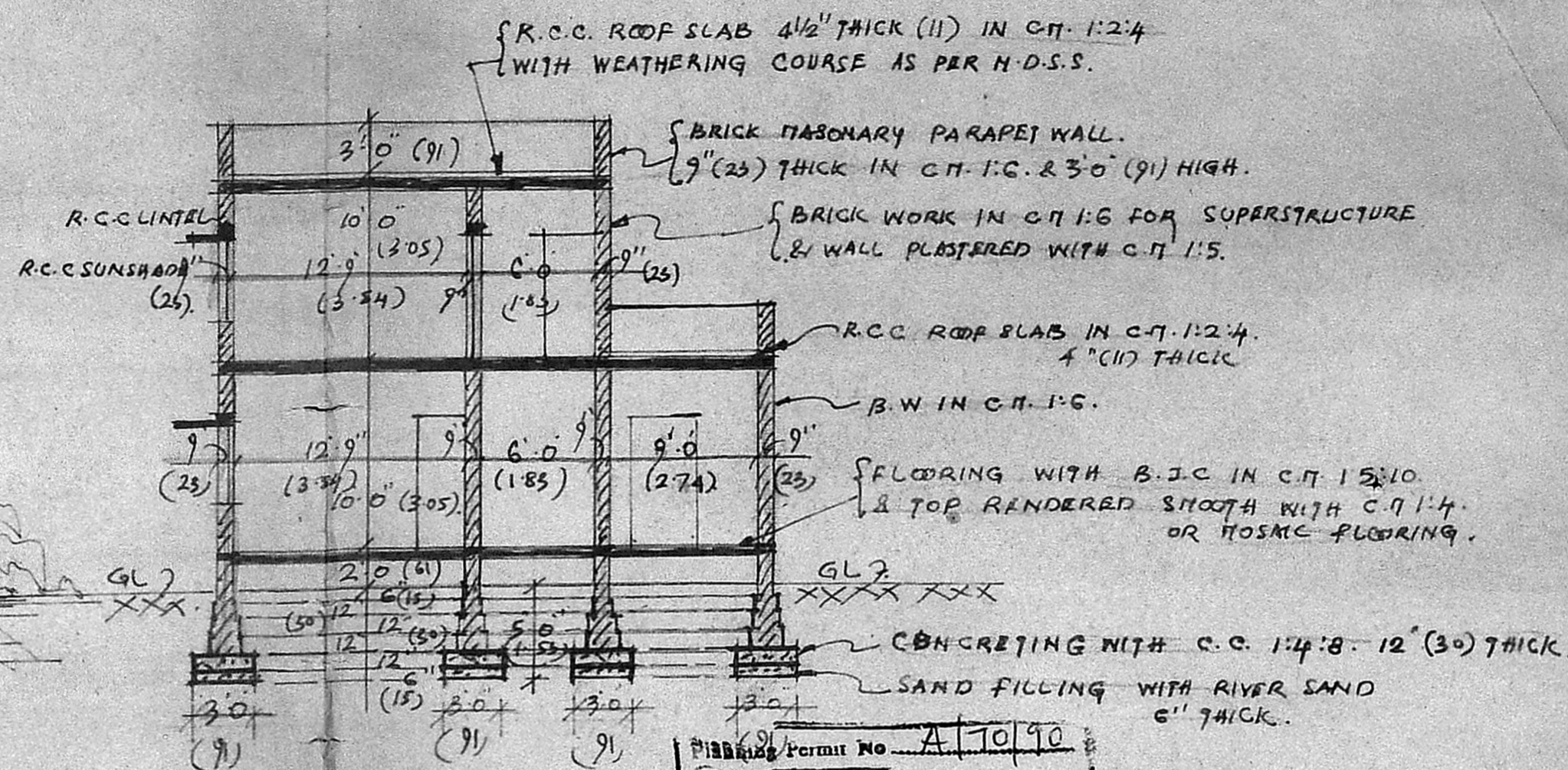

SECTION ON AB

Permit No. A 7090  
**APPROVED**  
subject to the conditions in  
this office letter.  
No. 117846 (8) Dt. 22-1-90  
C. R. Vimala  
FOR MEMBER SECRETARY  
MADRAS METROPOLITAN  
DEVELOPMENT AUTHORITY

SITE PLAN  
Scale: 1 IN = 20 FT.  
(1:240)

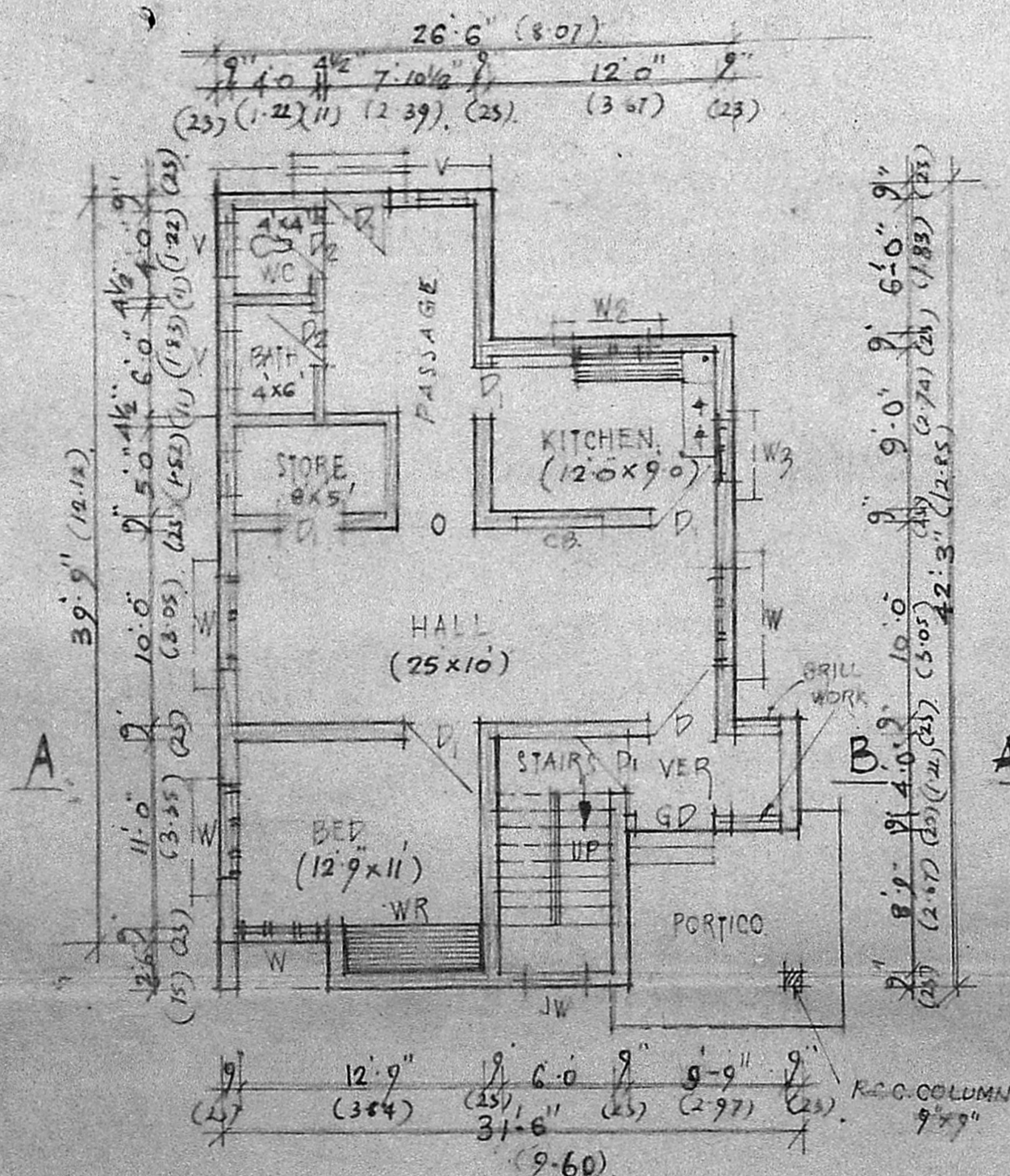

GROUND FLOOR PLAN

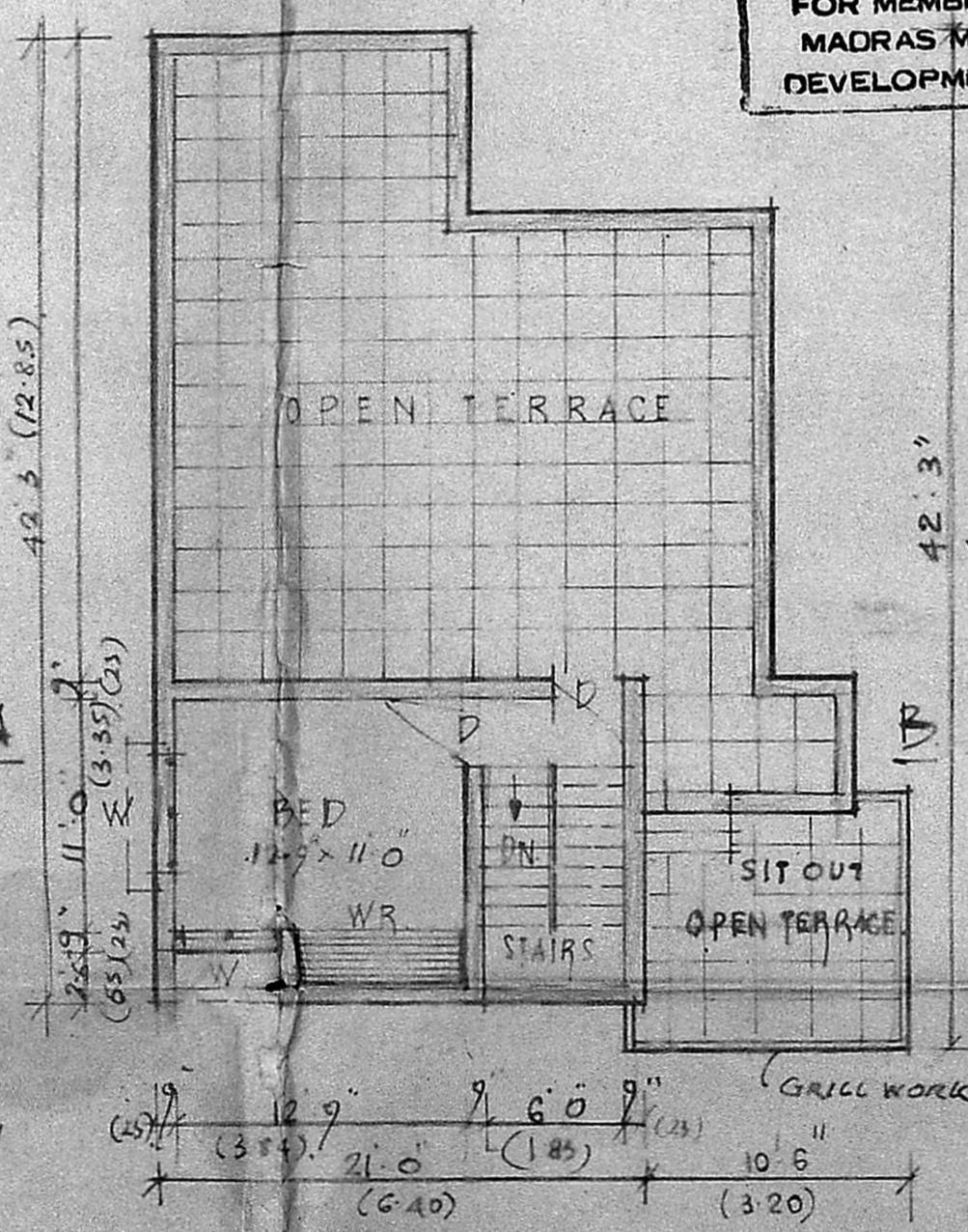

FIRST FLOOR PLAN

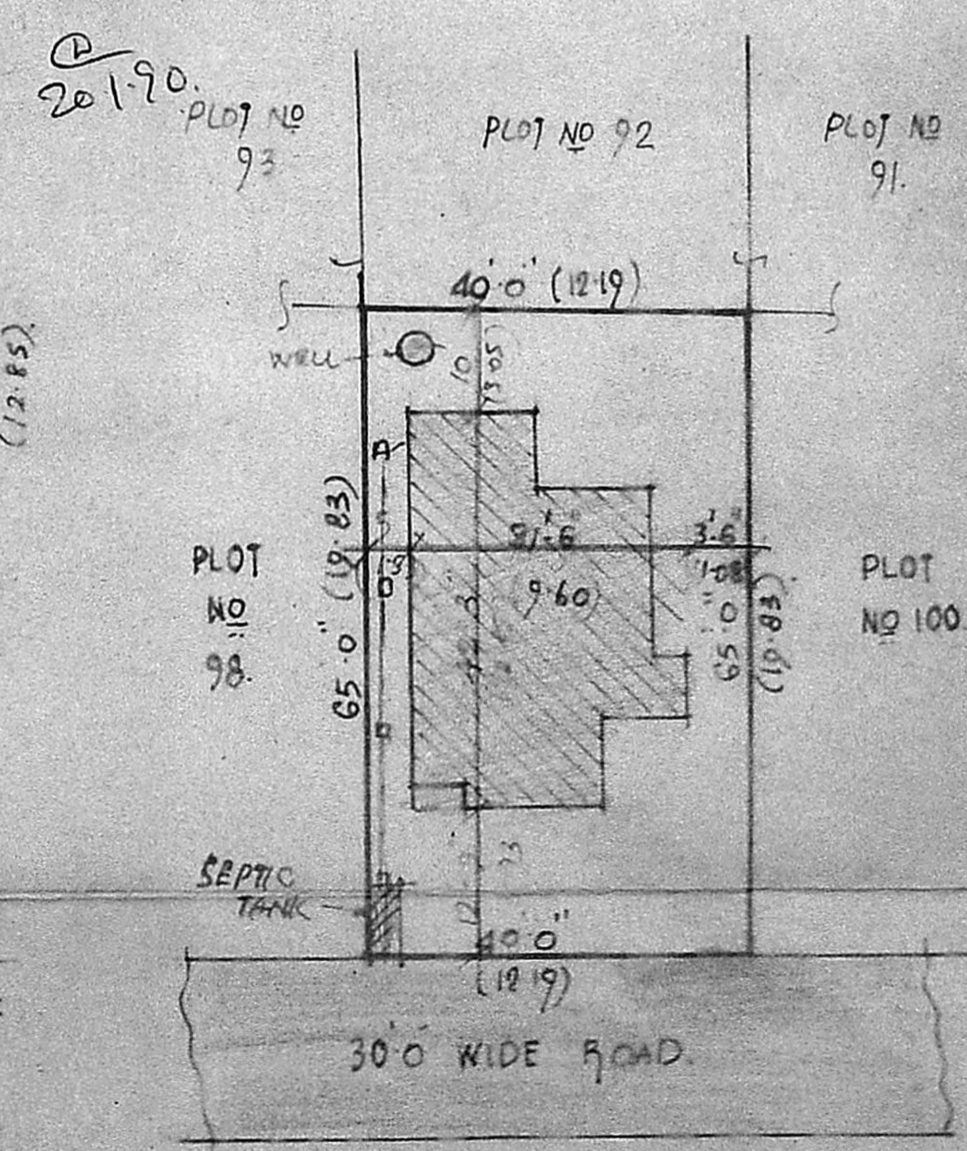

NOTE:	REF	DESCRIPTION	SIZE.
PROPOSALS ARE SHOWN IN RED.	D.	DOOR PANELLED.	3'-6" x 6'-6" (105x195)
ROADS ARE SHOWN IN GREEN	DI	door	3'-0" x 6'-6" (91x195)
BOUNDARY LINE SHOWN IN BLACK.	DI2	door	2'-6" x 6'-6" (75x195)
Total extent of land. 2600 SFT. (242 Sq.m.)	W	WINDOW PANELLED.	5'-0" x 4'-6" (150x135)
Plan already sanctioned. G.F. C.F. 932 SFT.	WI	door	3'-0" x 4'-6" (91x135)
Revised area as per this plan. G.F. 983 (91 Sq.m.)	W2	door	2'-6" x 4'-6" (75x135)
	Y.	VENTILATOR.	2'-6" x 3'-0" (75x91)
OPEN SPACE: I.F. 315 (30 Sq.m.)	J.	JALLY WORK.	2'-0" x 4'-0" (60x120)
	GD.	GRILL DOOR.	3'-6" x 6'-6" (105x195)

PLAN SHOWING THE REVISED PLAN FOR THE  
RESIDENTIAL BUILDING IN PLOT NO 99 IN  
SURVEY NO 341/1, IN VELACHERI, MADRAS  
CORPORATION DIVN NO 148.  
Scale: 1 IN = 8 FT. (1:100).

(APPROVED LAY OUT NO L.P.D.M NO 12/69)  
D.D.T.P.  
(PLAN SANCTIONED IN E 1266/88. Dt. 17/11/88.)

V. Venkatesan  
V. VENKATESAN, B.E., M.Sc., M.I.E.  
CIVIL ENGINEER  
Class I Licensed Surveyor No. 6,  
CORPORATION OF MADRAS  
No 3, Paper Mills Road, First Floor,  
NEAR PERAMBUR CHURCH, MADRAS-16.  
OWNER: V. SUBRAMANIAN  
LICENSED SURVEYOR.